

PREPARED FOR:  
BRET STRONG  
N9159 MAPLE STREET  
EAST TROY, WI 53120

PATHFINDER SURVEYING INC.  
N3705 WILLOWBEND LANE  
LAKE GENEVA, WI, 53147  
262-248-3697

# PLAT OF SURVEY

- OF -

LOTS 13 AND 14 IN BLOCK 11 OF MIRAMAR  
SUBDIVISION, LOCATED IN TOWN 4 NORTH, RANGE  
18 EAST, WALWORTH COUNTY, WISCONSIN.

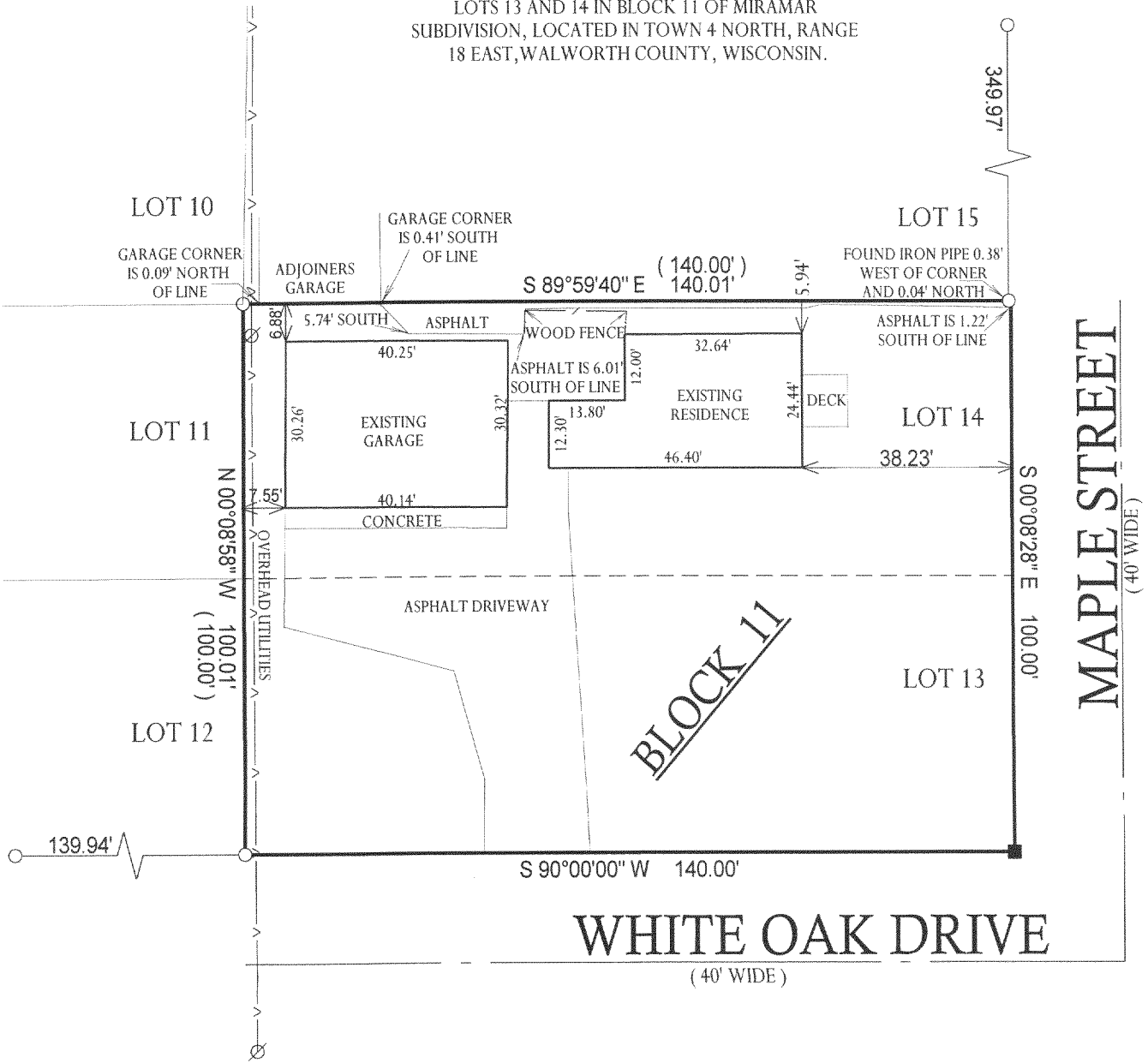

- ( ) = RECORDED AS
- = FOUND IRON BAR
- = FOUND IRON PIPE
- = SET IRON BAR
- = SET IRON PIPE
- ∅ = UTILITY POLE

SCALE: 1" = 30'  
JOB #: 05-593  
TAX ID #: PMR 00116

NOTE: BASIS OF BEARING: WHITE OAK DRIVE ASSUMED EAST-WEST.

COMPARE LEGAL DESCRIPTION ABOVE AND DRAWING WITH DEED. FOR BUILDING RESTRICTIONS AND EASEMENTS NOT SHOWN REFER TO DEED, ABSTRACT SOURCES AND LOCAL MUNICIPAL CODES. NOTIFY THE SURVEYOR IMMEDIATELY OF ANY DISCREPANCY.

"I hereby certify that I have surveyed the above described property and that the above map, to the best of my knowledge and belief, is a true representation thereof and shows the size and location of all visible structures, apparent easements and encroachments if any."  
This survey is made for the present owners of the property, and those who purchase, mortgage, or guarantee the title thereto, within one year from the date hereof.

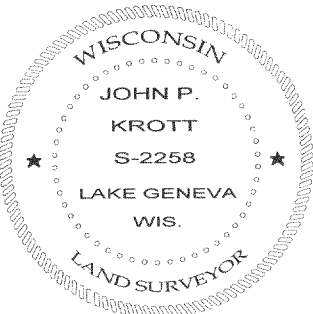

*John P. Krott*  
JOHN KROTT S - 2258  
Wisconsin Registered Land Surveyor  
( original if signed in red )

DATED THIS 15th DAY OF NOVEMBER, 2005.

PMR-116

418-1880